

FORM NO. 1.

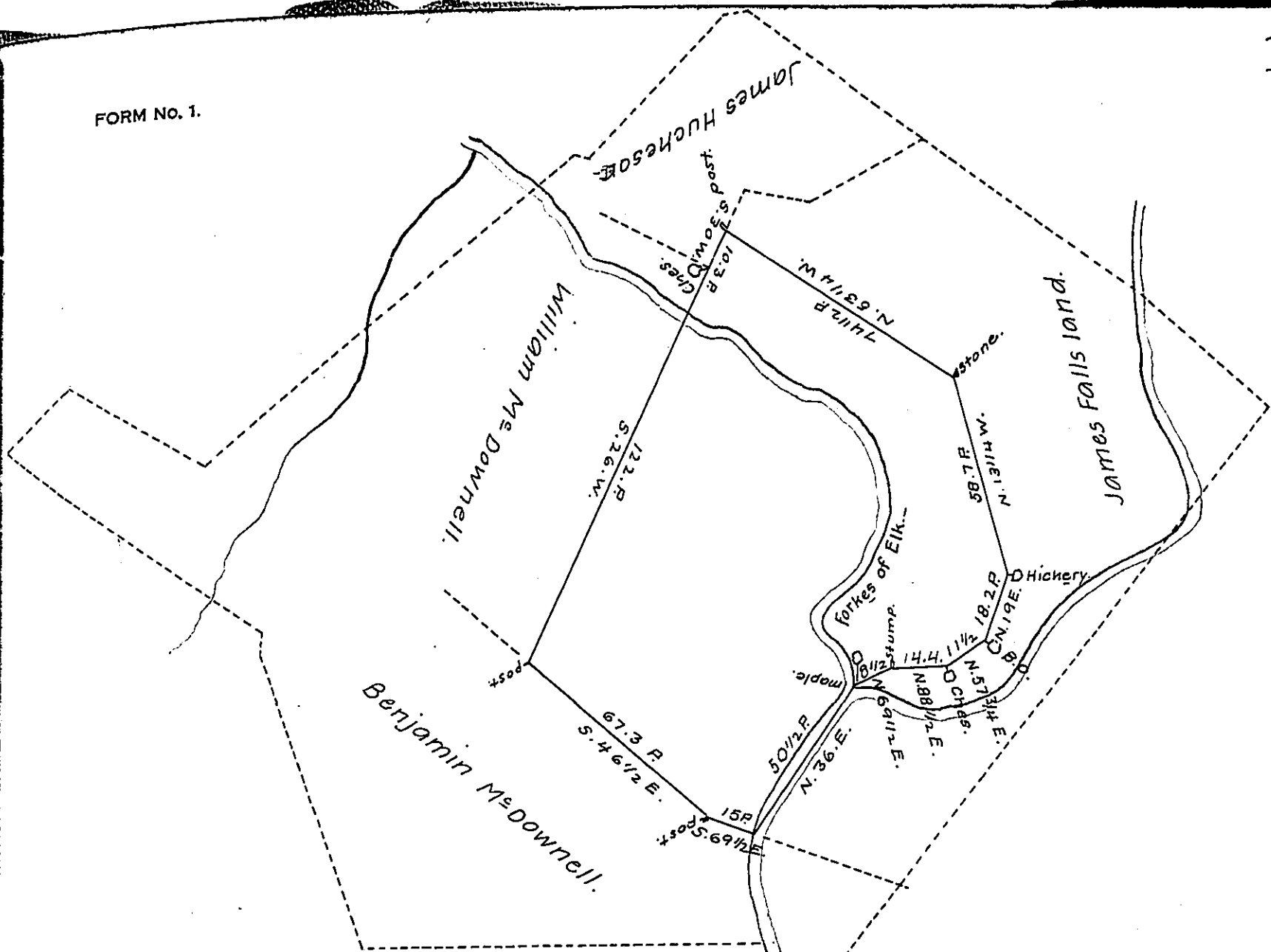

The above Draught represent a tract of Land situate in East Nottingham Township Chester County containing 75^{as.} & allowance of six per cent. &c. Being a part of a Tract of Land which was Resurveyed for Moses Ross the 19th 12mo. 1755 including a Tract formerly Surveyed and Returned for John Crawford which was vacated and the right vested in Moses Ross the whole contains 308^{as.} & Allowance of Six per Cent. &c. 100^{as.} whereof was Surveyed for Gilbert Buchanan by warrant of the 2nd of May 1753 the other 208^{as.} Resurveyed for Moses Ross aforesaid by Warrant of the 13th of August 1755 the whole directed by him & his relation the said Gilbert to be Returned in one Draught.

Surveyed March 8th. 1821.

To Jacob Spangler, Esq; }
Surveyor General.

P^r Arthur Andrews, J^r. D.S.

+ say 1st. March 1753.

Note attached: Wts. on which this Dft was Surveyed in pursuance of, are dated & Numbered as follows; Copy of an entry to Moses Ross dated the 13th of Augt 1755 Wt. to Gilbert Buchanan N^o 113 Dated 1. March 1753 Wt. to John Crawford No. 38 D^d 6th. JAN^y. 1737 Chester County.

IN TESTIMONY that the above is a copy of the original remaining on file in the Department of Internal Affairs of Pennsylvania, made conformably to an Act of Assembly approved the 16th day of February 1833, I have hereunto set my hand and caused the Seal of said Department to be affixed at Harrisburg, this eighteenth day of September, 1907.

Henry Lovick
Secretary of Internal Affairs.